MORLEY MUSIC LIBRARY

103

No. 2.

PIANO.

CAMBRIA,

DUET,

FOR

Two Harps, or Harp & Piano,

ON

WELSH MELODIES,

COMPOSED & DEDICATED TO

J. Balsir Chatterton,

BY

JOHN THOMAS.

HARPIST TO HER MAJESTY THE QUEEN,
AND PROFESSOR AT THE ROYAL ACADEMY OF MUSIC.

Ent. Sta. Hall.

PRICE

For Two Harps 8s/=
Harp & Piano 8s/=
Complete 12s/

London
LAMBORN COCK,
23, Holles Street, Oxford Street, W.

No 1 SCENES OF CHILDHOOD
2 CAMBRIA

John Thomas

PIANO

CAMBRIA.

№ 2

DUETT.

JOHN THOMAS

ALLEGRO MAESTOSO (♩ = 144)

ff

p con espr.

8va

Ped

marcato.

f

Dolce.

a Tempo.

Rallen:

f

UPB

a Tempo.

p Dolce. Rallen: f

f Ped * Ped *

grazioso.

8va 8va 8va

Ped 11 * Cresc

8va

en do ff

1

Ped

✳Ped ✳Ped ✳Ped ✳Ped ✳Ped

✳

8va

sf sf sf

Ped Ped ✳Ped ✳ Ped ✳

8va

marcato.

8va

Ped

Ped

p

Rallen:

Ped

a Tempo.

8va

f

p

8va

a Tempo.

f

Rall__en__tan__do.

Ped

Ped

8va

Ped

8va

Ped

8va

Ped

PIU LENTO.

Dolce e sost.

Rallen____tan_____do

ANDANTE ESPRESSIVO (♩ = 69)

p sost:

f

p

f

p

f

UPB

f

f' Ped

Brillante

Ped

ff

Ped

Ped *Ped* *Ped* *Ped*

Ped *Ped*

p

Leggieramente.

Rallen___tan_____do

ALLEGRO SCHERZANDO ♩. = 72.

ff *p*

8va

f

p

f *p Dolce.*

ff

hr

hr

hr

8va

ff

p

f

Ped

*

f pesante.

Dolce.

p

p

Cresc.

en do

ff

p

Cresc en do

ff

8va

8va

Brillante.

Ped 16 *

Ped

8va

8va

*

COMPOSITIONS FOR THE HARP,

BY

JOHN THOMAS,

Harpist to Her Majesty the Queen,

AND

Professor of the Harp at the Royal Academy of Music.

HARP SOLOS.

		s.	d.
THE SEASONS.			
Spring	(Characteristic Piece)	4	0
Summer	(Ditto)	4	0
Autumn	(Ditto)	4	0
Winter	(Ditto)	6	0
Hymn (from Winter) published separately		3	0
Pensive and Joyous	(Fantasia)	4	0
La Méditation	(Ditto)	4	0
L'Espérance	(Mazurka)	4	0
FOUR ROMANCES.			
The Tear		3	0
The Smile		3	0
The Parting		3	0
The Remembrance		3	0
Le Soir	(Premier Impromptu)	3	0
Le Matin	(Second ditto)	3	0
Six Studies	(Series 1)	15	0
Six Studies	(Ditto 2)	15	0
First Concerto (in B flat), Harp Part		12	0
Orchestral Accompaniments			
TRANSCRIPTIONS.			
MENDELSSOHN'S "LIEDER OHNE WORTE,"			
Complete, including Twelve Posthumous Numbers, in One Volume, elegantly bound, gilt edges, &c.		£1 11	6
"Moonlight Sonata"	(Beethoven)	9	0
Adagio from "Moonlight Sonata"	(Beethoven)	3	0
The Harmonious Blacksmith	(Handel)	3	0
La Source	(Blumenthal)	4	0
Una furtiva lagrima	(L'Elisir d'Amore)	3	0
M'appari tutt' amor	(Martha)	3	0
Assisa a piè d'un salice	(Otello)	3	0
Nocturne	(Dreyschock)	3	0
Prendi: L'anel ti dono	(La Sonnambula)	3	0
Souvenir de Saltzbourg	(Winterlé)	3	0
Gigue and Gavotte	(Corelli)	3	0
Air with Variations and Rondo Pastorale	(Mozart)	4	0
"Rákóczy Induló" (Hungarian March)		3	0

HARP AND PIANOFORTE DUETS.

Duet on Themes from "Lucia di Lammermoor."		12	0
Bardic Fantasia, on Subjects from "Llewelyn"		10	0
Grand Duet, in E flat minor		15	0
Duet on Melodies from "La Favorite."		10	0
Duet on Gounod's "Faust"	Thomas and Benedict.	10	0
Duet on Melodies from "La Sonnambula."	Thomas.	10	0
Scenes of Childhood (No. 1), on Welsh Melodies		8	0
Cambria (No. 2), Ditto		8	0
March of the Men of Harlech		4	0
Souvenir du Nord, on Russian Melodies		8	0
Andantino, from First Concerto		6	0
Adelaida	(Beetboven)	6	0
"Rákóczy Induló" (Hungarian March)		6	0
March, in C major		6	0
SIX GEMS FROM VERDI'S OPERAS.			
Miserere and Tu vedrai	(Trovatore)	6	0
Il Balen and Di tale Amor	(Ditto)	6	0
Si, la stanchezza m'opprime	(Ditto)	6	0
D'Amor sull' ali Rosée	(Ditto)	6	0
Un dì, si ben rammentomi	(Rigoletto)	6	0
La Sicilienne	(Les Vêpres Siciliennes)	6	0
FOUR DUETS FROM MEYERBEER'S "DINORAH."			
Shadow Air		6	0
Cradle Song		6	0
Fanciulle che il core		6	0
Santa Maria		6	0
Souvenir du Bal		8	0
L'Olivia	(Valse)	6	0
La Gassier	(Ditto) (Venzano)	6	0
Il Bacio	(Ditto) (Arditi)	6	0
L'Ilma	(Ditto) (Ditto)	6	0
L'Estasi	(Ditto) (Ditto)	6	0
Ben è Ridicolo	(Cansone) (Randegger)	6	0

DUETS FOR TWO HARPS.

Duet on Themes from "Lucia di Lammermoor."		12	0
Bardic Fantasia, on Subjects from "Llewelyn"		10	0
Grand Duet in E flat minor		15	0
Duet on Melodies from "La Sonnambula."		10	0
Scenes of Childhood (No. 1), on Welsh Melodies		8	0
Cambria (No. 2), Ditto		8	0
March of the Men of Harlech		4	0
Souvenir du Nord, on Russian Melodies		8	0
"Rákóczy Induló" (Hungarian March)		6	0
March, in C major		6	0

SONGS WITH HARP ACCOMPANIMENT.

An Exile sighed alone		3	0
Oh! where art thou dreaming?		3	0
Alfred's Song in the Danish Camp		4	0
There be none of Beauty's Daughters		4	0
O, merry are the bridesmaids	(*Bride of Neath Valley*)	2	6
Home and Love		4	0
Thou art the Star		3	0
Land of the Minstrel and Bard (Gwlad y Telynor a'r Bardd), Welsh Patriotic Song and Chorus		3	0
NATIONAL SONGS. Dedicated to and sung by Madame ALBANI.			
No. 1. The Last Rose of Summer		3	0
2. The Harp that once thro' Tara's Halls		3	0
3. The Minstrel Boy		3	0
4. Robin Adair		3	0
5. The Blue Bells of Scotland		3	0
6. Home, sweet Home		3	0

WELSH MELODIES,

With Welsh and English Poetry: the Welsh Poetry by TALHAIARN and CEIRIOG HUGHES; the English Poetry by T. OLIPHANT, Esq.

Arranged for One or Four Voices, with Accompaniment for Harp or Pianoforte by JOHN THOMAS (Pencerdd Gwalia).

CONTENTS OF VOLUME I.

NO.		
	I'r Awen (Introductory Chorus)	(To the Muse.)
1.	Llwyn Onn	(The Ash Grove.)
2.	Codiad yr Hedydd	(The Rising of the Lark.)
3.	Ar hyd y Nos	(All through the Night.)
4.	*Hob y Deri Danno	(Hob a Derry Danno.)
	* As sung in North Wales.	
5.	Morva Rhuddlan	(The Plain of Rhuddlan.)
6.	Divyrrwch y Brenin	(The King's Delight.)
7.	Y Ferch o'r Scer	(The Maid of Sker.)
8	Y Gadlys	(The Camp.)
9.	Torriad y Dydd	(The Dawn of Day.)
10.	Serch Hudol	(Love's Fascination.)
11.	Clychau Aberdyfi	(The Bells of Aberdovey.)
12.	Glan Meddwdod Mwyn	(The Joy of the Mead-cup.)

CONTENTS OF VOLUME II.

13.	Rhyfelgyrch Gwyr Harlech	(March of the Men of Harlech.)
14.	Merch Megan	(Megan's Daughter.)
15.	Nos Galan	(New Year's Eve.)
16.	Y Fwyalchen	(The Blackbird.)
17.	Codiad yr Haul	(The Rising of the Sun.)
18.	Dafydd y Garreg Wen	(David of the White Rock.)
19.	Syr Harri Ddu	(Black Sir Harry.)
20.	Bugeilio'r Gwenith Gwyn	(Watching the Wheat.)
21	Difyrrwch Arglwyddes Owain	(Lady Owen's Delight.)
22.	Tros y Garreg	(Over the Stone.)
23.	Y' deryn Pur	(The Dove.)
24.	Y Bardd yn ei Awen	(The Inspired Bard.)
25	Ffarwel y Telynor i'w enedigol Wlad	(The Minstrel's Adieu to his Native [Land.)

CONTENTS OF VOLUME III.

26.	Dewch i'r Frwydyr	(Come to Battle.)
27.	Gogerddan	
28.	Breuddwyd y Frenhines	(The Queen's Dream.)
29.	Dadl Dau	(The Quarrelsome couple.)
30.	Merch y Melinydd	(The Miller's Daughter.)
31.	Hela'r 'Sgyvarnog	(The Hunting of the Hare.)
32.	Yr Hên Sibyl	(The Old Sibyl, or Winifreda.)
33.	Ymadawiad y Brenin	(The Departure of the King.)
34.	*Hob y deri Dando	(Hob a Derry Dando.)
	* As sung in South Wales.	
35.	Mentra Gwen	(Venture Gwen.)
36.	Ffanni Blodau'r Ffair	(Fanny the Flower of the Fair.)
37.	Galar Cymru	(Cambria's Lament.)

CONTENTS OF VOLUME IV.

38.	Caerpbili	(Caerphilly.)
39.	Y Bore Glas	(At Early Dawn of Morning.)
40.	Eös Lais	(The Voice of the Nightingale.)
41.	Pe Cawn i Hon	(I know a Maiden.)
42.	Y Deryn du Pig-Felyn	(The Yellow-Beaked Blackbird.)
43.	Dyffryn Llanberis	(The Vale of Llanberis.)
44.	Gyda'r Wawr	(With the Dawn.)
45.	Triban Morganwg	(The Glamorgan Triplet.)
46.	Cwynfan Prydain	(Britain's Lament.)
47.	Megan a gollodd ei Gardas	(Megan who lost her Garter.)
48.	Callyn Serchus	(Lovely Kate.)
49.	Y Fam a'i Baban	(The Mother and her Babe.)

Complete in Four Volumes, price One Guinea each.

The Separate Numbers, either as Song or Quartet, price 3s. each.

The Harmonized Voice Parts, published separately, for the convenience of Choral Societies, price Threepence per page. Harp Parts, Sixpence each.

WELSH MELODIES,

ARRANGED AS SOLOS FOR THE HARP.

CONTENTS OF VOLUME I.

1.	Llwyn Onn	(The Ash Grove)	3 0
2.	Clychau Aberdyfi	(The Bells of Aberdovey)	3 0
3.	Per Alaw	(Sweet Melody—Sweet Richard	3 0
4.	Codiad yr Haul	(The Rising of the Sun)	3 0
5.	Rhyfelgyrch Gwyr Harlech	(March of the Men of Harlech)	3 0
6.	Riding over the Mountain	(Melody by John Thomas)	3 0
7.	Morva Rhuddlan	(The Plain of Rhuddlan)	3 0
8.	Serch Hudol	(Love's Fascination)	3 0
9.	Codiad yr Hedydd	(The Rising of the Lark)	3 0
10.	Y Gâdlys	(The Camp—Of noble race was Shenkin)	3 0
11.	Merch Megan	(Megan's Daughter)	3 0
12.	The Minstrel's Adieu to his Native Land	(Melody by John Thomas)	3 0

CONTENTS OF VOLUME II.

13.	Bugeilio'r Gwenith Gwyn	(Watching the Wheat)	3 0
14.	Nos Galan	(New Year's Eve)	3 0
15.	Dafydd y Garreg Wen	(David of the White Rock, or The Dying Bard to his Harp)	3 0
16.	Tros y Garreg	(Over the Stone)	3 0
17.	Merch y Melinydd	(The Miller's Daughter)	3 0
18.	Dewch i'r Frwydyr	(Come to Battle)	3 0
19.	Ar hyd y Nos	(All through the Night)	3 0
20.	Y Fwyalchen	(The Blackbird)	3 0
21.	Torriad y Dydd	(The Dawn of Day)	3 0
22.	Cwynfan Prydain	(Britain's Lament)	3 0
23.	Syr Harri Ddu	(Black Sir Harry)	3 0
24.	Ymadawiad y Brenin	(The Departure of the King)	3 0

Complete in Two Volumes, handsomely bound, price One Guinea each.

LAMBORN COCK, 23, HOLLES STREET, LONDON, W.

MORLEY MUSIC LIBRARY

103

Nº 2.
FIRST HARP.

CAMBRIA,

DUET,

FOR

Two Harps, or Harp & Piano,

ON

WELSH MELODIES,

COMPOSED & DEDICATED TO

J. Balsir Chatterton,

BY

JOHN THOMAS.

HARPIST TO HER MAJESTY THE QUEEN,
AND PROFESSOR AT THE ROYAL ACADEMY OF MUSIC.

Ent. Sta. Hall.

PRICE
For Two Harps 8ˢ/=
Harp & Piano 8ˢ/=
Complete 12ˢ/

London
LAMBORN COCK,
23, Holles Street, Oxford Street, W.

Nº 1 SCENES OF CHILDHOOD
2 CAMBRIA

John Thomas

UPB

FIRST HARP.

103

CAMBRIA.

No. 2.

DUETT.

JOHN THOMAS.

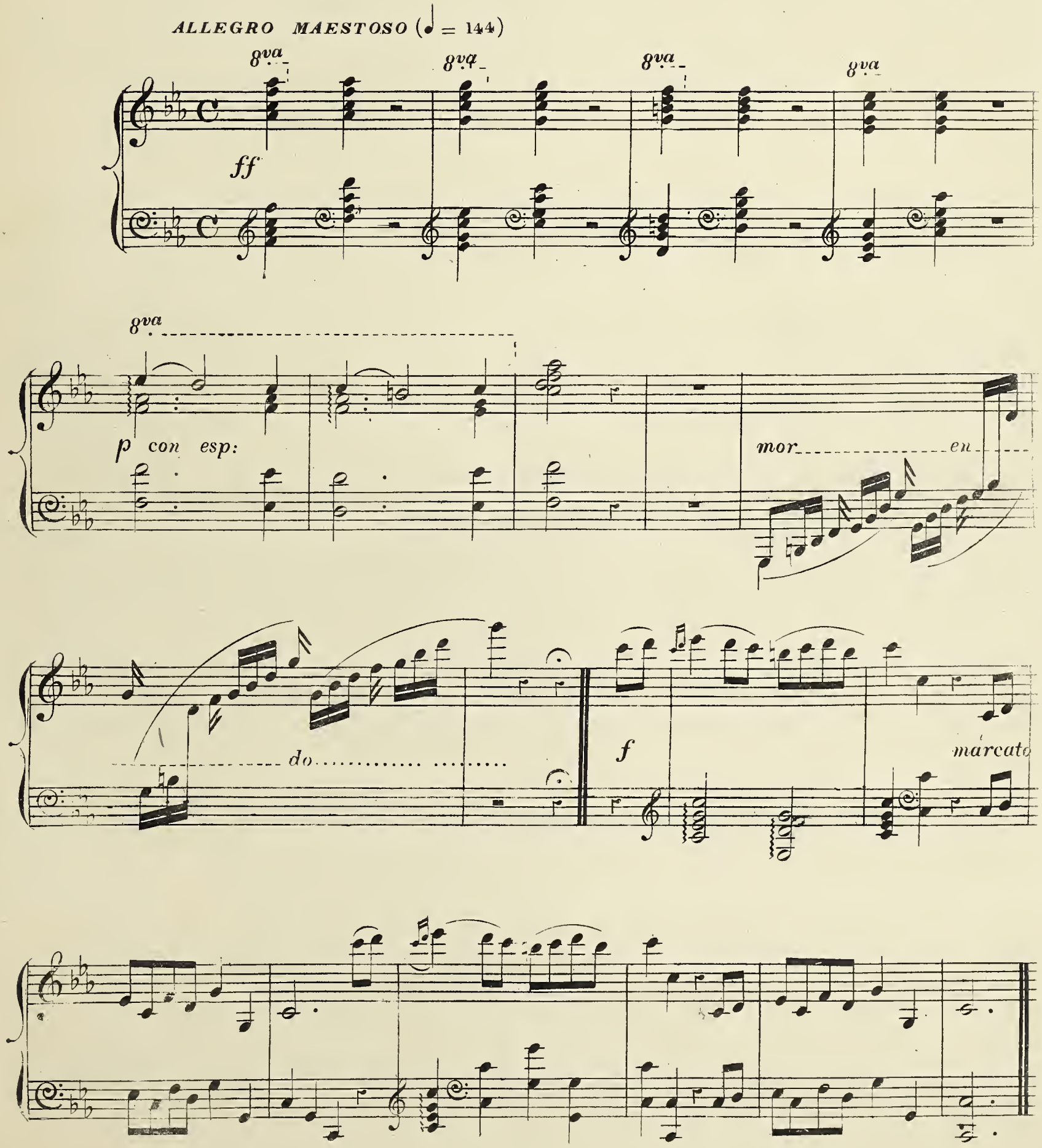

(B♭)

p Dolce.

Rallen: f a

8va

Tempo.

p Dolce.

Rallen: f.a

Tempo.

f

(B♭)

p

grazioso.

sost:

(A♭ F♮)

11

8va

Cres cen do.

8va

ff

8va

8va

8va

(B♭)

8va

8va

FIRST HARP.

marcato

(B♭)

p

à Tempo.

Rall:

(F♮) *f*

p

Rallen:

mor ---------- *en* ---------- *do* *a* *f*

Tempo.

(B♭)

PIÙ LENTO.

Dolce. e sost.

(B♭)

Rallen:

ANDANTE ESPRESSIVO. (♩ = 69)

(A♭)

sost:

(D♭) *f*

p *sost:*

8va

f

FIRST HARP.

8va

f

8va

(G♯)

(G♮)

8va

8va

(G♯)

(G♮)

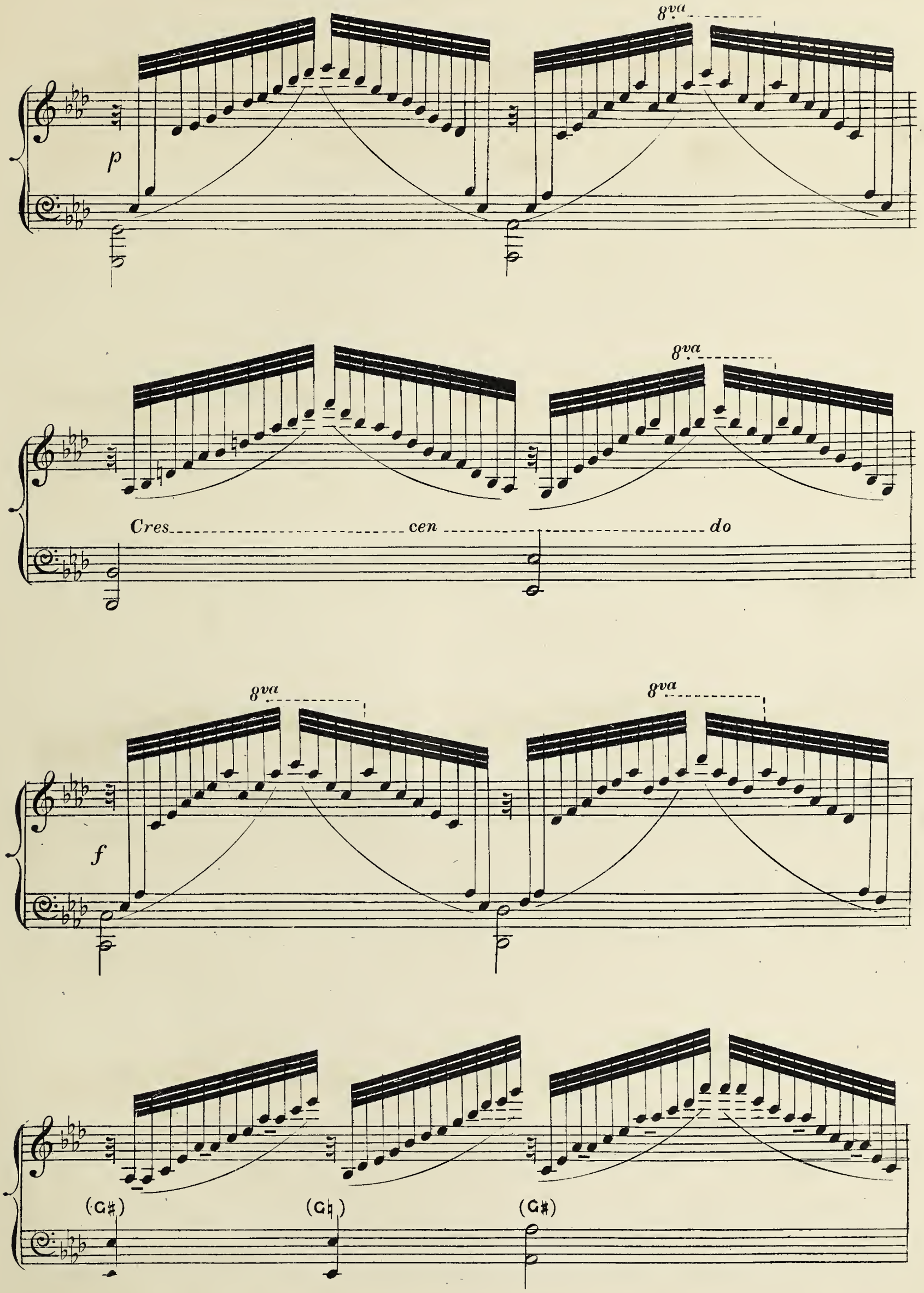
8va
p
8va
Cres cen do
8va
8va
f
(G♯)
(G♮)
(G♯)

8va

(G♮)

8va

(G♯)

(G♮) (B♯) (F♮)

(B♯)

Brillante.
ff

UPB

8va

8va

8va

8va

p

Leggieramente.

Sost:

Rallen:

ALLEGRO SCHERZANDO (♩. = 72)

ff

p

(B♯)

f

p *Dolce.*

(B♭) *f*

p

(B♭)
ff

8va

8va

(C♭)
con fuoco.

8va

ff

p

8va

f

f pesante.

p

f

p

Cres ---------- cen ---------- do.

ff (Db)

Cres:

ff con fuoco.

(D♮)

8va

(C♭)

8va

8va

11

8va

8va

brillante.

8va

15

COMPOSITIONS FOR THE HARP,

BY

JOHN THOMAS,

Harpist to Her Majesty the Queen,

AND

Professor of the Harp at the Royal Academy of Music.

HARP SOLOS.

		s.	d.
THE SEASONS.			
Spring	(Characteristic Piece)	4	0
Summer	(Ditto)	4	0
Autumn	(Ditto)	4	0
Winter	(Ditto)	6	0
Hymn (from Winter) published separately		3	0
Pensive and Joyous	(Fantasia)	4	0
La Méditation	(Ditto)	4	0
L'Espérance	(Mazurka)	4	0
FOUR ROMANCES.			
The Tear		3	0
The Smile		3	0
The Parting		3	0
The Remembrance		3	0
Le Soir	(Premier Impromptu)	3	0
Le Matin	(Second ditto)	3	0
Six Studies	(Series 1)	15	0
Six Studies	(Ditto 2)	15	0
First Concerto (in B flat), Harp Part		12	0
Orchestral Accompaniments			
TRANSCRIPTIONS. MENDELSSOHN'S "LIEDER OHNE WORTE,"			
Complete, including Twelve Posthumous Numbers, in One Volume, elegantly bound, gilt edges, &c.		£1	11 6
"Moonlight Sonata"	(Beethoven)	9	0
Adagio from "Moonlight Sonata"	(Beethoven)	3	0
The Harmonious Blacksmith	(Handel)	3	0
La Source	(Blumenthal)	4	0
Una furtiva lagrima	(L'Elisir d'Amore)	3	0
M'appari tutt' amor	(Martha)	3	0
Assisa a piè d'un salice	(Otello)	3	0
Nocturne	(Dreyschock)	3	0
Prendi: L'anel ti dono	(La Sonnambula)	3	0
Souvenir de Saltzbourg	(Winterlé)	3	0
Gigue and Gavotte	(Corelli)	3	0
Air with Variations and Rondo Pastorale	(Mozart)	4	0
"Rákóczy Induló" (Hungarian March)		3	0

HARP AND PIANOFORTE DUETS.

Duet on Themes from "Lucia di Lammermoor."		12	0
Bardic Fantasia, on Subjects from "Llewelyn"		10	0
Grand Duet, in E flat minor		15	0
Duet on Melodies from "La Favorite."		10	0
Duet on Gounod's "Faust"	Thomas and Benedict.	10	0
Duet on Melodies from "La Sonnambula."	Thomas.	10	0
Scenes of Childhood (No. 1), on Welsh Melodies		8	0
Cambria (No. 2), Ditto		8	0
March of the Men of Harlech		4	0
Souvenir du Nord, on Russian Melodies		8	0
Andantino, from First Concerto		6	0
Adelaida	(Beethoven)	6	0
"Rákóczy Induló" (Hungarian March)		6	0
March, in C major		6	0
SIX GEMS FROM VERDI'S OPERAS.			
Miserere and Tu vedrai	(Trovatore)	6	0
Il Balen and Di tale Amor	(Ditto)	6	0
Si, la stanchezza m'opprime	(Ditto)	6	0
D'Amor sull' ali Rosée	(Ditto)	6	0
Un dì, si ben rammentomi	(Rigoletto)	6	0
La Sicilienne	(Les Vêpres Siciliennes)	6	0
FOUR DUETS FROM MEYERBEER'S "DINORAH."			
Shadow Air		6	0
Cradle Song		6	0
Fanciulle che il core		6	0
Santa Maria		6	0
Souvenir du Bal		8	0
L'Olivia	(Valse)	6	0
La Gassier	(Ditto) (Venzano)	6	0
Il Bacio	(Ditto) (Arditi)	6	0
L'Ilma	(Ditto) (Ditto)	6	0
L'Estasi	(Ditto) (Ditto)	6	0
Ben è Ridicolo	(Cansone) (Randegger)	6	0

DUETS FOR TWO HARPS.

Duet on Themes from "Lucia di Lammermoor."		12	0
Bardic Fantasia, on Subjects from "Llewelyn"		10	0
Grand Duet in E flat minor		15	0
Duet on Melodies from "La Sonnambula."		10	0
Scenes of Childhood (No. 1), on Welsh Melodies		8	0
Cambria (No. 2), Ditto		8	0
March of the Men of Harlech		4	0
Souvenir du Nord, on Russian Melodies		8	0
"Rákóczy Induló" (Hungarian March)		6	0
March, in C major		6	0

SONGS WITH HARP ACCOMPANIMENT.

An Exile sighed alone		3	0
Oh! where art thou dreaming?		3	0
Alfred's Song in the Danish Camp		4	0
There he none of Beauty's Daughters		4	0
O, merry are the bridesmaids	(*Bride of Neath Valley*)	2	6
Home and Love		4	0
Thou art the Star		3	0
Land of the Minstrel and Bard (Gwlad y Telynor a'r Bardd), Welsh Patriotic Song and Chorus		3	0
NATIONAL SONGS. Dedicated to and sung by Madame ALBANI.			
No. 1. The Last Rose of Summer		3	0
2. The Harp that once thro' Tara's Halls		3	0
3. The Minstrel Boy		3	0
4. Robin Adair		3	0
5. The Blue Bells of Scotland		3	0
6. Home, sweet Home		3	0

WELSH MELODIES,

With Welsh and English Poetry: the Welsh Poetry by TALHAIARN and CEIRIOG HUGHES; the English Poetry by T. OLIPHANT, Esq.

Arranged for One or Four Voices, with Accompaniment for Harp or Pianoforte by JOHN THOMAS (Pencerdd Gwalia).

CONTENTS OF VOLUME I.

NO.		
	I'r Awen (Introductory Chorus)	(To the Muse.)
1.	Llwyn Onn	(The Ash Grove.)
2.	Codiad yr Hedydd	(The Rising of the Lark.)
3.	Ar hyd y Nos	(All through the Night.)
4.	*Hob y Deri Danno	(Hob a Derry Danno.)
	* As sung in North Wales.	
5.	Morva Rhuddlan	(The Plain of Rhuddlan.)
6.	Divyrrwch y Brenin	(The King's Delight.)
7.	Y Ferch o'r Scer	(The Maid of Sker.)
8	Y Gadlys	(The Camp.)
9.	Torriad y Dydd	(The Dawn of Day.)
10.	Serch Hudol	(Love's Fascination.)
11.	Clychau Aberdyfi	(The Bells of Aberdovey.)
12.	Glan Meddwdod Mwyn	(The Joy of the Mead-cup.)

CONTENTS OF VOLUME II.

13.	Rhyfelgyrch Gwyr Harlech	(March of the Men of Harlech.)
14.	Merch Megan	(Megan's Daughter.)
15.	Nos Galan	(New Year's Eve.)
16.	Y Fwyalchen	(The Blackbird.)
17.	Codiad yr Haul	(The Rising of the Sun.)
18.	Dafydd y Garreg Wen	(David of the White Rock.)
19.	Syr Harri Ddu	(Black Sir Harry.)
20.	Bugeilio'r Gwenith Gwyn	(Watching the Wheat.)
21	Difyrrwch Arglwyddes Owain	(Lady Owen's Delight.)
22.	Tros y Garreg	(Over the Stone.)
23.	Y' deryn Pur	(The Dove.)
24.	Y Bardd yn ei Awen	(The Inspired Bard.)
25	Ffarwel y Telynor i'w enedigol Wlad	(The Minstrel's Adieu to his Native [Land.)

CONTENTS OF VOLUME III.

26.	Dewch i'r Frwydyr	(Come to Battle.)
27.	Gogerddan	
28.	Breuddwyd y Frenhines	(The Queen's Dream.)
29.	Dadl Dau	(The Quarrelsome couple.)
30.	Merch y Melinydd	(The Miller's Daughter.)
31.	Hela'r 'Sgyvarnog	(The Hunting of the Hare.)
32.	Yr Hên Sihyl	(The Old Sihyl, or Winifreda.)
33.	Ymadawiad y Brenin	(The Departure of the King.)
34.	*Hob y deri Dando	(Hoh a Derry Dando.)
	* As sung in South Wales.	
35.	Mentra Gwen	(Venture Gwen.)
36.	Ffanni Blodau'r Ffair	(Fanny the Flower of the Fair.)
37.	Galar Cymru	(Cambria's Lament.)

CONTENTS OF VOLUME IV.

38.	Caerphili	(Caerphilly.)
39.	Y Bore Glas	(At Early Dawn of Morning.)
40.	Eös Lais	(The Voice of the Nightingale.)
41.	Pe Cawn i Hon	(I know a Maiden.)
42.	Y Deryn du Pig-Felyn	(The Yellow-Beaked Blackbird.)
43.	Dyffryn Llanberis	(The Vale of Llanberis.)
44.	Gyda'r Wawr	(With the Dawn.)
45.	Triban Morganwg	(The Glamorgan Triplet.)
46.	Cwynfan Prydain	(Britain's Lament.)
47.	Megan a gollodd ei Gardas	(Megan who lost her Garter.)
48.	Callyn Serchus	(Lovely Kate.)
49.	Y Fam a'i Baban	(The Mother and her Babe.)

Complete in Four Volumes, price One Guinea each.

The Separate Numbers, either as Song or Quartet, price 3s. each.

The Harmonized Voice Parts, published separately, for the convenience of Choral Societies, price Threepence per page. Harp Parts, Sixpence each.

WELSH MELODIES,

ARRANGED AS SOLOS FOR THE HARP.

CONTENTS OF VOLUME I.

1.	Llwyn Onn	(The Ash Grove)	3	0
2.	Clychau Aberdyfi	(The Bells of Aberdovey)	3	0
3.	Per Alaw	(Sweet Melody—Sweet Richard	3	0
4.	Codiad yr Haul	(The Rising of the Sun)	3	0
5.	Rhyfelgyrch Gwyr Harlech	(March of the Men of Harlech)	3	0
6.	Riding over the Mountain	(Melody by John Thomas)	3	0
7.	Morva Rhuddlan	(The Plain of Rhuddlan)	3	0
8.	Serch Hudol	(Love's Fascination)	3	0
9.	Codiad yr Hedydd	(The Rising of the Lark)	3	0
10.	Y Gâdlys	(The Camp—Of noble race was Shenkin)	3	0
11.	Merch Megan	(Megan's Daughter)	3	0
12.	The Minstrel's Adieu to his Native Land	(Melody by John Thomas)	3	0

CONTENTS OF VOLUME II.

13.	Bugeilio'r Gwenith Gwyn	(Watching the Wheat)	3	0
14.	Nos Galan	(New Year's Eve)	3	0
15.	Dafydd y Garreg Wen	(David of the White Rock, or The Dying Bard to his Harp)	3	0
16.	Tros y Garreg	(Over the Stone)	3	0
17.	Merch y Melinydd	(The Miller's Daughter)	3	0
18.	Dewch i'r Frwydyr	(Come to Battle)	3	0
19.	Ar hyd y Nos	(All through the Night)	3	0
20.	Y Fwyalchen	(The Blackbird)	3	0
21.	Torriad y Dydd	(The Dawn of Day)	3	0
22.	Cwynfan Prydain	(Britain's Lament)	3	0
23.	Syr Harri Ddu	(Black Sir Harry)	3	0
24.	Ymadawiad y Brenin	(The Departure of the King)	3	0

Complete in Two Volumes, handsomely bound, price One Guinea each.

LAMBORN COCK, 23, HOLLES STREET, LONDON, W.

103

No. 2.

SECOND HARP.

CAMBRIA,

DUET,

FOR

Two Harps, or Harp & Piano,

ON

WELSH MELODIES,

COMPOSED & DEDICATED TO

T. Talsin Chatterton,

BY

JOHN THOMAS.

HARPIST TO HER MAJESTY THE QUEEN,
AND PROFESSOR AT THE ROYAL ACADEMY OF MUSIC.

Ent. Sta. Hall.

PRICE

For Two Harps 8s/-
Harp & Piano 8s/-
Complete 12s/-

London,

LAMBORN COCK, 63, NEW BOND STREET.

No. 1 SCENES OF CHILDHOOD
2 CAMBRIA

RILEY MUSIC LIBRARY
No 2

SECOND HARP.

CAMBRIA.

No. 2.

DUETT.

JOHN THOMAS.

ALLEGRO MAESTOSO (♩ = 144)

ff

p con esp:

8va

mor en do

marcato

f

(B♭)

Dolce.

p

Rallen:

a

f

UPB

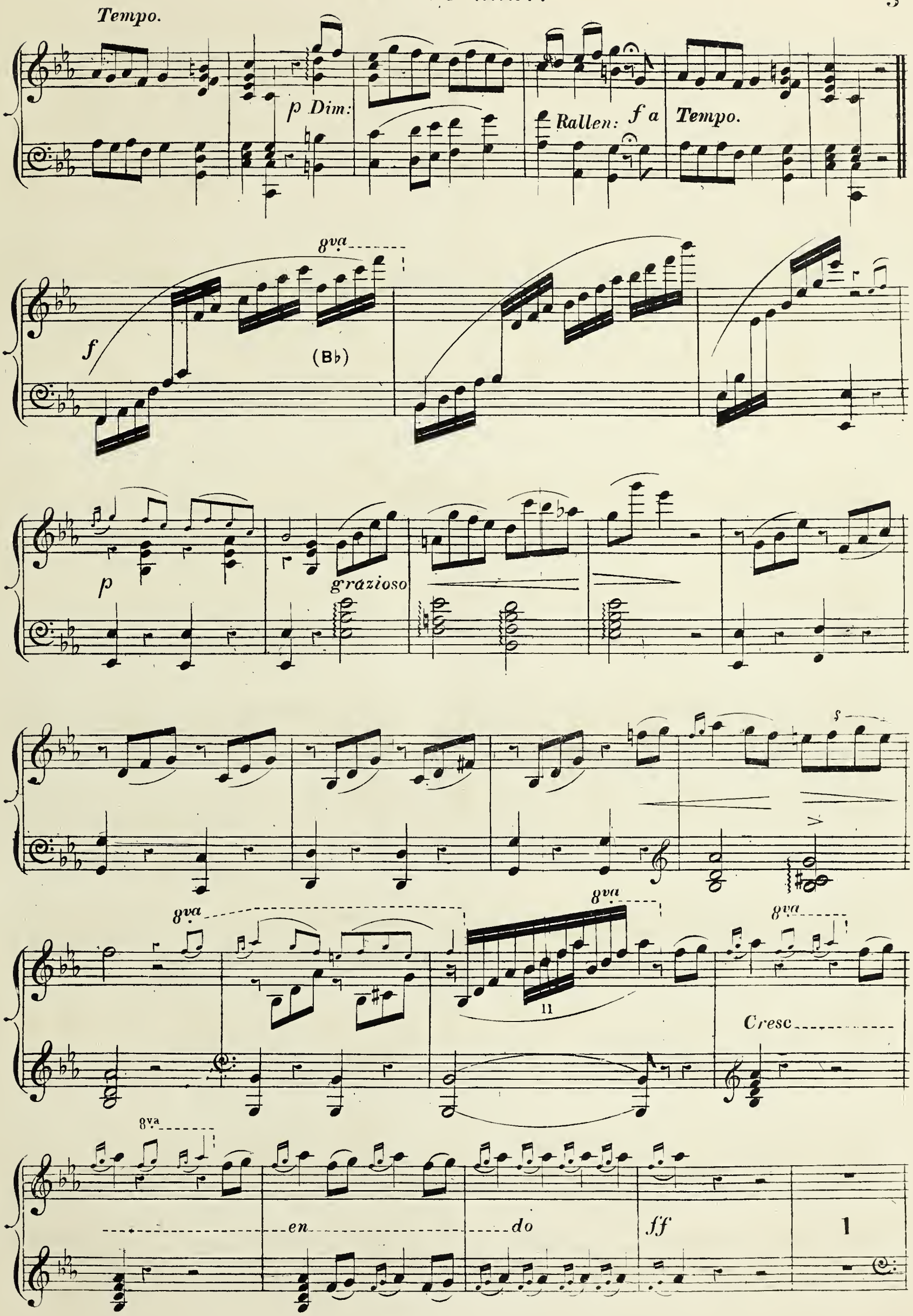
Tempo.
p Dim:
Rallen: f a Tempo.
8va
f
(B♭)
p
grazioso
8va
8va
11
8va
Cresc
8va
en
do
ff
1

8va

sf sf sf

8va

8va

(B♯)

(B♯) (B♭)

p

Rallen: *a Tempo.* *8va*

f *p*

8va *a Tempo.*

Rallentan___do *f*

8va *8va*

(C♯)

8va *PIÙ LENTO.*

(B♭) *Dolce e sost:* *Rallen___tan___do*

SECOND HARP.

ANDANTE ESPRESSIVO (♩= 69)

p sost.

(D♭) *f*

p

f

f

p

f

UPB

f

f

Brillante.

ff

p

Leggieramente.

Rallen ---tan ----do

SECOND HARP.

ALLEGRO SCHERZANDO (♩. = 72)

ff

p

8va

f

p

f

p Dolce.

(B♭) *fff* *hr* *hr* *hr* *hr* *8va* (A♭)

(C♭) *ff* *p* (D♯) *f*

f pesante.

(Cb)

p Dolce.

p Dolce.

f

Cres - - - - - cen - - - - - do

ff

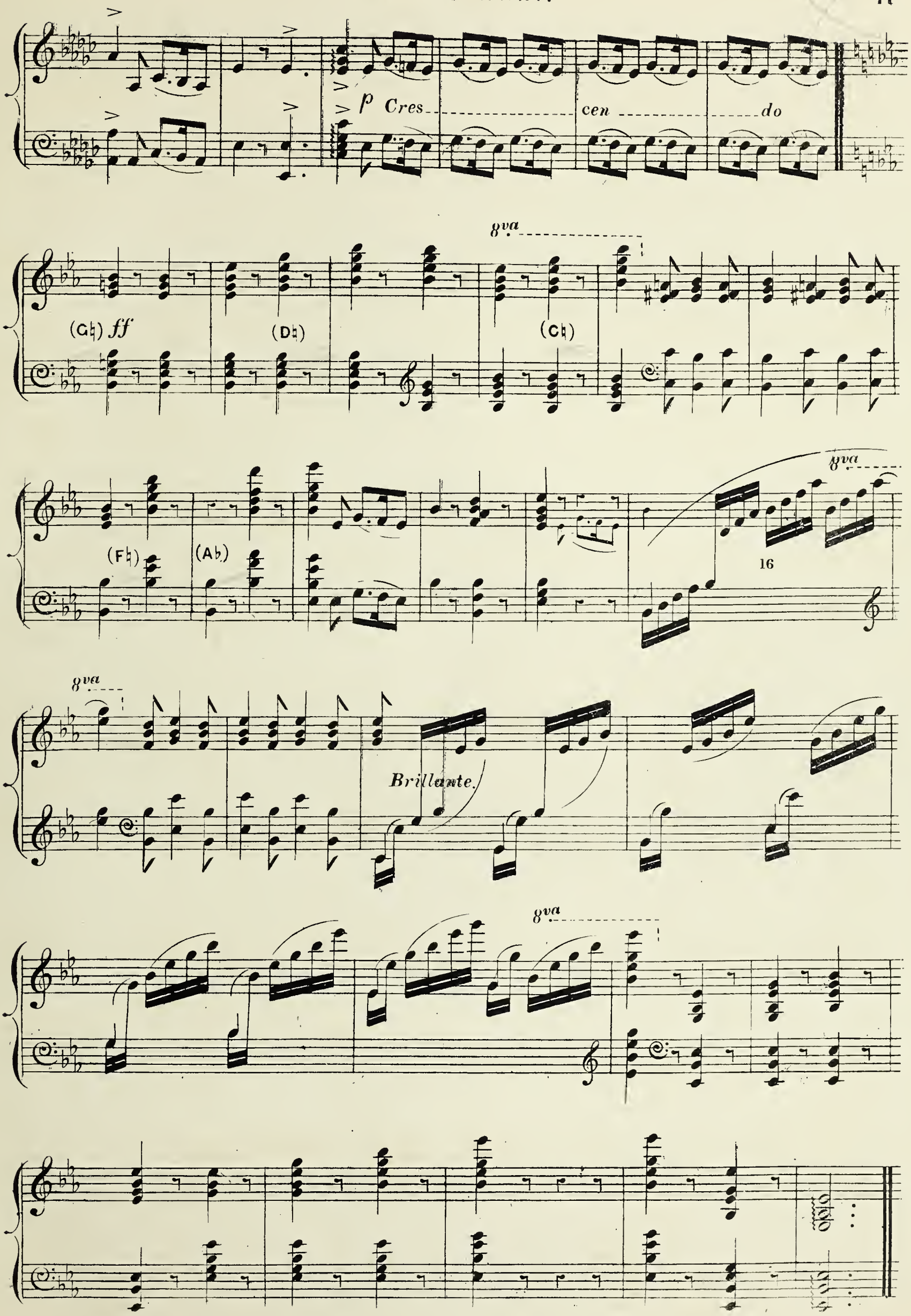
p Cres cen do
8va
(G♮) ff
(D♮)
(C♮)
(F♮)
(A♭)
16
Brillante.

COMPOSITIONS FOR THE HARP,

BY

JOHN THOMAS,

Harpist to Her Majesty the Queen,

AND

Professor of the Harp at the Royal Academy of Music.

HARP SOLOS.

		s.	d.
THE SEASONS.			
Spring	(Characteristic Piece)...	4	0
Summer	(Ditto)...	4	0
Autumn	(Ditto)...	4	0
Winter	(Ditto)...	6	0
Hymn (from Winter) published separately		3	0
Pensive and Joyous	(Fantasia)	4	0
La Méditation	(Ditto)	4	0
L'Espérance	(Mazurka)	4	0
FOUR ROMANCES.			
The Tear		3	0
The Smile		3	0
The Parting		3	0
The Remembrance		3	0
Le Soir	(Premier Impromptu)...	3	0
Le Matin	(Second ditto)...	3	0
Six Studies	(Series 1)	15	0
Six Studies	(Ditto 2)	15	0
First Concerto (in B flat), Harp Part		12	0
Orchestral Accompaniments			
TRANSCRIPTIONS.			
MENDELSSOHN'S "LIEDER OHNE WORTE,"			
Complete, including Twelve Posthumous Numbers, in One Volume, elegantly bound, gilt edges, &c.		£1	11	6
"Moonlight Sonata"	(Beethoven)	9	0
Adagio from "Moonlight Sonata"	(Beethoven)	3	0
The Harmonious Blacksmith	(Handel)	3	0
La Source	(Blumenthal)	4	0
Una furtiva lagrima	(L'Elisir d'Amore)	3	0
M'appari tutt' amor	(Martha)	3	0
Assisa a piè d'un salice	(Otello)	3	0
Nocturne	(Dreyschock)	3	0
Prendi: L'anel ti dono	(La Sonnambula)	3	0
Souvenir de Saltzbourg	(Winterlé)	3	0
Gigue and Gavotte	(Corelli)	3	0

HARP AND PIANOFORTE DUETS.

Bardic Fantasia, on Subjects from "Llewelyn"		10	0
Grand Duet, in E flat minor		15	0
Duet on Melodies from "La Favorite."		10	0
Duet on Gounod's "Faust"	Thomas and Benedict.	10	0
Duet on Melodies from "La Sonnambula."	Thomas.	10	0
Scenes of Childhood (No. 1), on Welsh Melodies		8	0
Cambria (No. 2), Ditto		8	0
March of the Men of Harlech		4	0
Souvenir du Nord, on Russian Melodies		8	0
Andantino, from First Concerto		6	0
Adelaida	(Beethoven)	6	0
"Rákóczy Induló" (Hungarian March)		6	0
SIX GEMS FROM VERDI'S OPERAS.			
Miserere and Tu vedrai	(Trovatore)	6	0
Il Balen and Di tale Amor	(Ditto)	6	0
Si, la stanchezza m'opprime	(Ditto)	6	0
D'Amor sull' ali Rosée	(Ditto)	6	0
Un dì, si ben rammentomi	(Rigoletto)	6	0
La Sicilienne	(Les Vêpres Siciliennes)	6	0
FOUR DUETS FROM MEYERBEER'S "DINORAH."			
Shadow Air		6	0
Cradle Song		6	0
Fanciulle che il core		6	0
Santa Maria		6	0
Souvenir du Bal		8	0
L'Olivia	(Valse)	6	0
La Gassier	(Ditto) (Venzano)		0
Il Bacio	(Ditto) (Arditi)	6	0
L'Ilma	(Ditto) (Ditto)	6	0
L'Estasi	(Ditto) (Ditto)	6	0
Ben è Ridicolo	(Cansone) (Randegger)	6	0

DUETS FOR TWO HARPS.

Bardic Fantasia, on Subjects from "Llewelyn"		10	0
Grand Duet in E flat minor		15	0
Duet on Melodies from "La Sonnambula."		10	0
Scenes of Childhood (No. 1), on Welsh Melodies		8	0
Cambria (No. 2), Ditto		8	0
March of the Men of Harlech		4	0
Souvenir du Nord, on Russian Melodies		8	0
"Rákóczy Induló" (Hungarian March)		6	0

SONGS WITH HARP ACCOMPANIMENT.

An Exile sighed alone		3	0
Oh! where art thou dreaming?		3	0
Alfred's Song in the Danish Camp		4	0
There be none of Beauty's Daughters		4	0
O, merry are the bridesmaids	(*Bride of Neath Valley*)	2	6
Home and Love		4	0
Thou art the Star		3	0
Land of the Minstrel and Bard (Gwlad y Telynor a'r Bardd), Welsh Patriotic Song and Chorus		3	0
A maiden sat upon a rock		4	0
NATIONAL SONGS. Dedicated to and sung by Mlle. ALBANI.			
No. 1. The Last Rose of Summer		3	0
2. The Harp that once thro' Tara's Halls		3	0
3. The Minstrel Boy		3	0
4. Robin Adair		3	0
5. The Blue Bells of Scotland		3	0
6. Home, sweet Home		3	0

WELSH MELODIES,

With Welsh and English Poetry: the Welsh Poetry by TALHAIARN and CEIRIOG HUGHES; the English Poetry by T. OLIPHANT, Esq.

Arranged for One or Four Voices, with Accompaniment for Harp or Pianoforte, by JOHN THOMAS (Pencerdd Gwalia).

CONTENTS OF VOLUME I.

NO.		
	I'r Awen (Introductory Chorus)...	(To the Muse.)
1.	Llwyn Onn	(The Ash Grove.)
2.	Codiad yr Hedydd	(The Rising of the Lark.)
3.	Ar hyd y Nos	(All through the Night.)
4.	*Hob y Deri Danno	(Hob a Derry Danno.)
	* As sung in North Wales.	
5.	Morva Rhuddlan	(The Plain of Rhuddlan.)
6.	Divyrrwch y Brenin	(The King's Delight.)
7.	Y Ferch o'r Scer	(The Maid of Sker.)
8	Y Gadlys	(The Camp.)
9.	Torriad y Dydd	(The Dawn of Day.)
10.	Serch Hudol	(Love's Fascination.)
11.	Clychau Aberdyfi	(The Bells of Aberdovey.)
12.	Glan Meddwdod Mwyn	(The Joy of the Mead-cup.)

CONTENTS OF VOLUME II.

13.	Rhyfelgyrch Gwyr Harlech	(March of the Men of Harlech.)
14.	Merch Megan	(Megan's Daughter.)
15.	Nos Galan	(New Year's Eve.)
16.	Y Fwyalchen	(The Blackbird.)
17.	Codiad yr Haul	(The Rising of the Sun.)
18.	Dafydd y Garreg Wen	(David of the White Rock.)
19.	Syr Harri Ddu	(Black Sir Harry.)
20.	Bugeilio'r Gwenith Gwyn	(Watching the Wheat.)
21.	Difyrrwch Arglwyddes Owain	(Lady Owen's Delight.)
22.	Tros y Garreg	(Over the Stone.)
23.	Y' deryn Pur	(The Dove.)
24.	Y Bardd yn ei Awen	(The Inspired Bard.) [Land.)
25.	Ffarwel y Telynor i'w enedigol Wlad	(The Minstrel's Adieu to his Native

CONTENTS OF VOLUME III.

26.	Dewch i'r Frwydyr	(Come to Battle.)
27.	Gogerddan	
28.	Breuddwyd y Frenhines	(The Queen's Dream.)
29.	Dadl Dau	(The Quarrelsome couple.)
30.	Merch y Melinydd	(The Miller's Daughter.)
31.	Hela'r 'Sgyvarnog	(The Hunting of the Hare.)
32.	Yr Hên Sibyl	(The Old Sibyl, or Winifreda.)
33.	Ymadawiad y Brenin	(The Departure of the King.)
34.	*Hob y deri Dando	(Hob a Derry Dando.)
	* As sung in South Wales.	
35.	Mentra Gwen	(Venture Gwen.)
36.	Ffanni Blodau'r Ffair	(Fanny the Flower of the Fair.)
37.	Galar Cymru	(Cambria's Lament.)

CONTENTS OF VOLUME IV.

38.	Caerphili	(Caerphilly.)
39.	Y Bore Glas	(At Early Dawn of Morning.)
40.	Eös Lais	(The Voice of the Nightingale.)
41.	Pe Cawn i Hon	(I know a Maiden.)
42.	Y Deryn du Pig-Felyn	(The Yellow-Beaked Blackbird)
43.	Dyffryn Llanberis	(The Vale of Llanberis.)
44.	Gyda'r Wawr	(With the Dawn.)
45.	Triban Morganwg	(The Glamorgan Triplet.)
46.	Cwynfan Prydain	(Britain's Lament.)
47.	Megan a gollodd ei Gardas	(Megan who lost her Garter.)
48.	Callyn Serchus	(Lovely Kate.)
49.	Y Fam a'i Baban	(The Mother and her Babe.)

Complete in Four Volumes, price One Guinea each.

The Separate Numbers, either as Song or Quartet, price 3s. each.

The Harmonized Voice Parts, published separately, for the convenience of Choral Societies, price Threepence per page. Harp Parts, Sixpence each.

WELSH MELODIES,

ARRANGED AS SOLOS FOR THE HARP.

CONTENTS OF VOLUME I.

1.	Llwyn Onn	(The Ash Grove)	3 0
2.	Clychau Aberdyfi	(The Bells of Aberdovey)	3 0
3.	Per Alaw	(Sweet Melody—Sweet Richard	3 0
4.	Codiad yr Haul	(The Rising of the Sun)	3 0
5.	Rhyfelgyrch Gwyr Harlech	(March of the Men of Harlech)	3 0
6.	Riding over the Mountain	(Melody by John Thomas)	3 0
7.	Morva Rhuddlan	(The Plain of Rhuddlan)	3 0
8.	Serch Hudol	(Love's Fascination)	3 0
9.	Codiad yr Hedydd	(The Rising of the Lark)	3 0
10.	Y Gâdlys	(The Camp—Of noble race was Shenkin)	3 0
11.	Merch Megan	(Megan's Daughter)	3 0
12.	The Minstrel's Adieu to his Native Land	(Melody by John Thomas)	3 0

CONTENTS OF VOLUME II.

13.	Bugeilio'r Gwenith Gwyn	(Watching the Wheat)	3 0
14.	Nos Galan	(New Year's Eve)	3 0
15.	Dafydd y Garreg Wen	(David of the White Rock, or The Dying Bard to his Harp)	3 0
16.	Trns y Garreg	(Over the Stone)	3 0
17.	Merch y Melinydd	(The Miller's Daughter)	3 0
18.	Dewch i'r Frwydyr	(Come to Battle)	3 0
19.	Ar hyd y Nos	(All through the Night)	3 0
20.	Y Fwyalchen	(The Blackbird)	3 0
21.	Torriad y Dydd	(The Dawn of Day)	3 0
22.			
23.			
24.			

To be completed in Two Volumes.

The First Volume now ready, handsomely bound, price One Guinea.

LAMBORN COCK, 63, NEW BOND STREET, LONDON. W.